

© Crown copyright and database rights
2016 Ordnance Survey 100019606

You are not permitted to copy, sub-licence,
distribute or sell any of this data to third
parties in any form

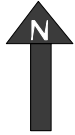

Resources
Hertfordshire County Council
County Hall
Hertford SG13 8DQ

PROJECT

Hitchin Library & Museum
Nun's Close
Hitchin

DRAWING TITLE

DRAWN	M Flunder	
CHECKED		
DATE	21/06/2016	
SCALE	1:1250	
PLAN NO.		REVISION

HP 2799